

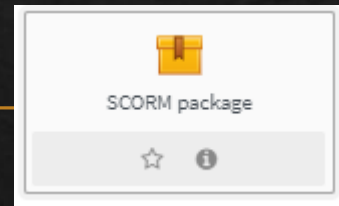

Perkuliah di LMS

Memulai Kuliah di LMS

Materi (Scorm)

Quiz (Scorm)

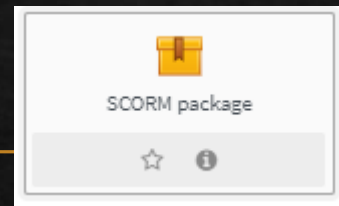

Feedback (Forum)

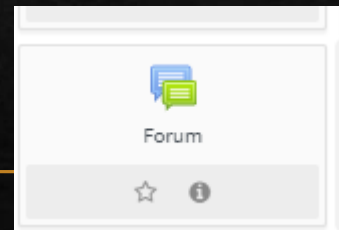

Dashboard > My courses > lms-1

Pembuatan Konten : iSpring

Topic 1

Upload Materi (Scorm) ke LMS (1)

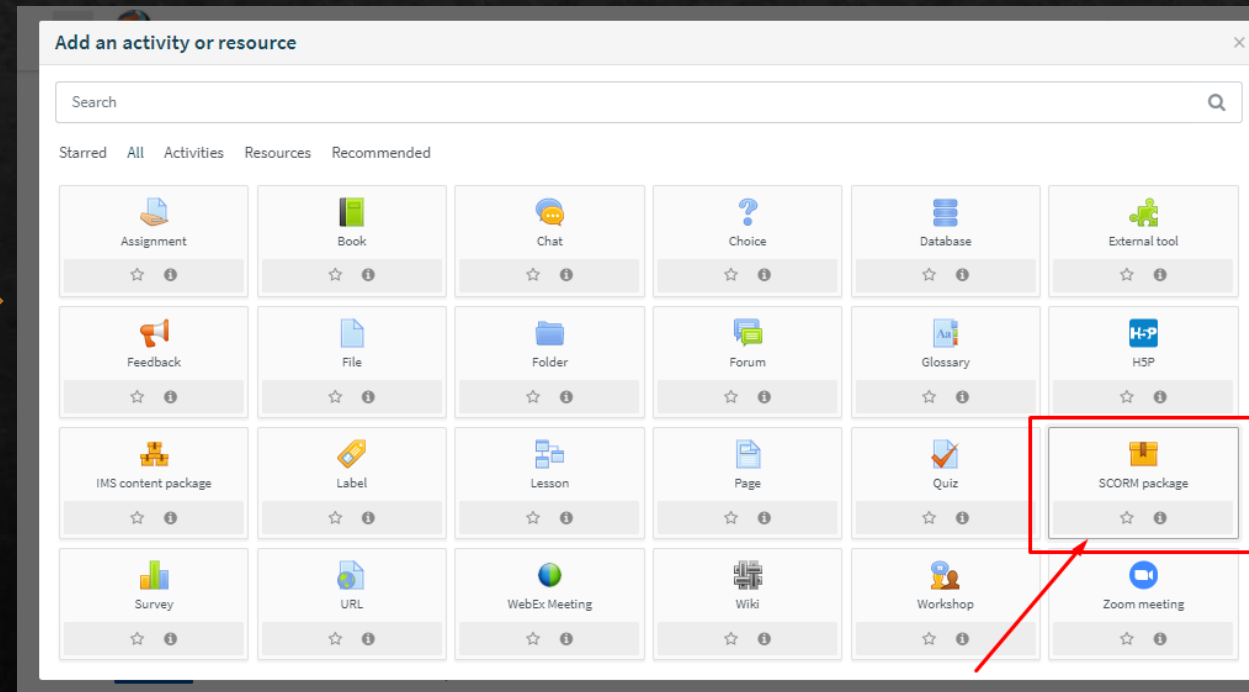
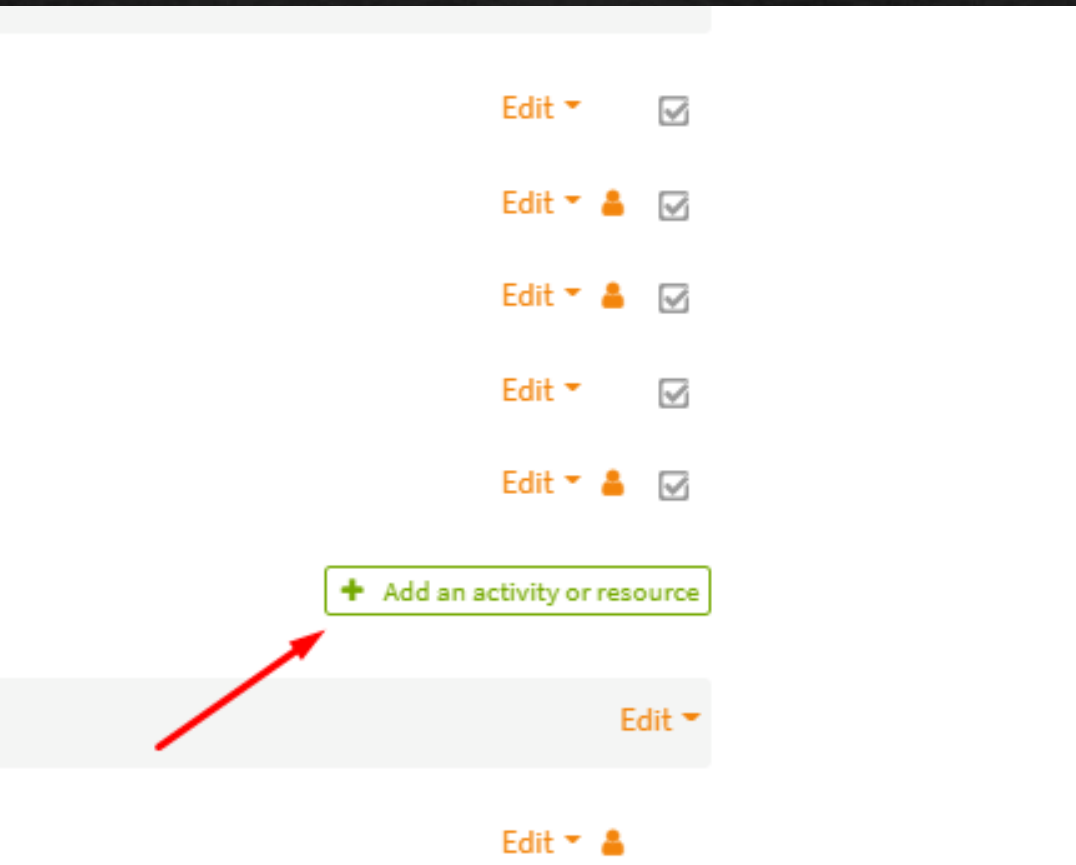

Upload Materi (Scorm) ke LMS (2)

Expand all

General

Name ! Materi Pertemuan ke 1 →

Description

Display description on course page ?

Package

Package file ? Maximum file size: Unlimited, maximum number of files: 1

Files

 Workshop Isprin... ←

Accepted file types:

Save and return to course ← Save and display Cancel

Mengganti Peran Sebagai Mahasiswa

Upload Quiz (Scorm) ke LMS (1)

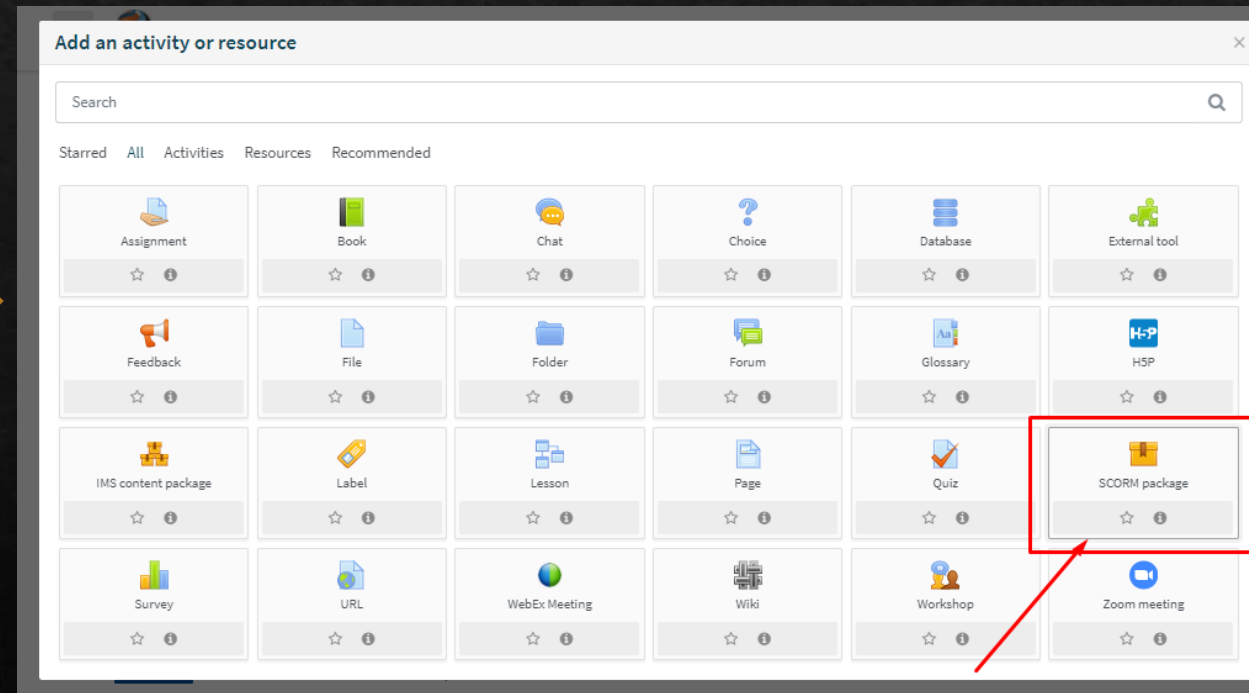
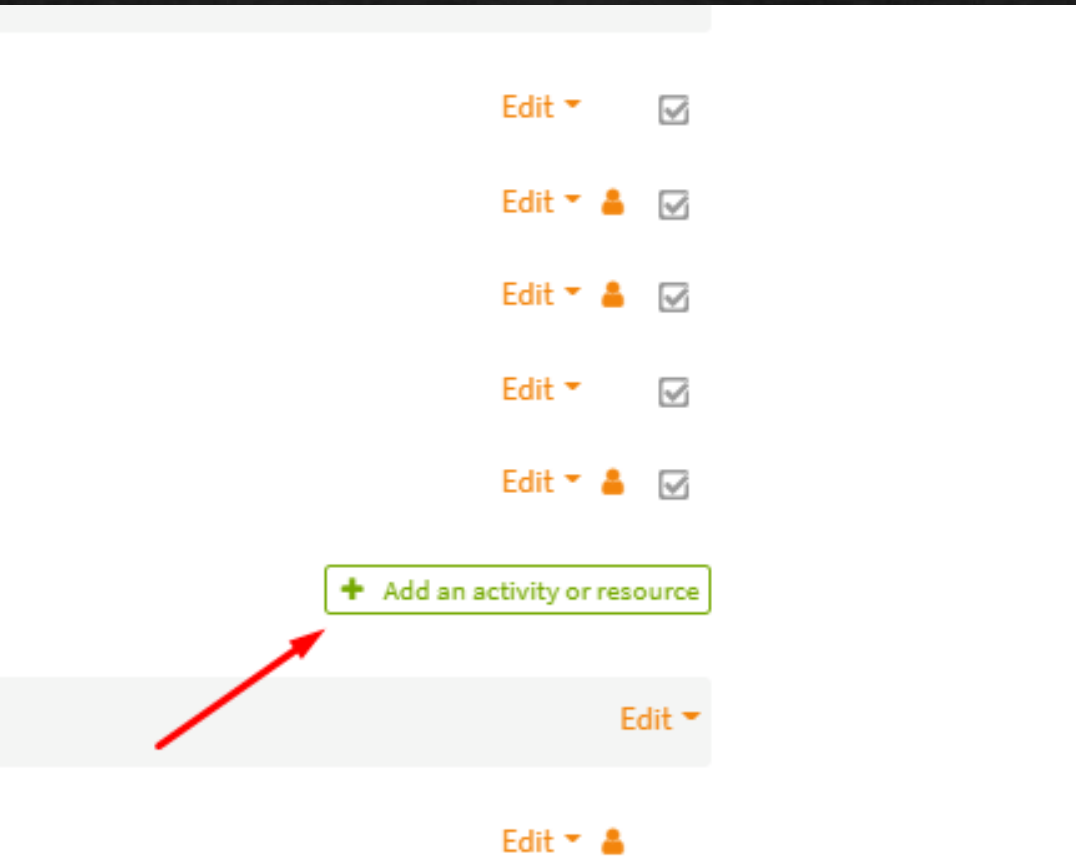

Setting Waktu Quiz / Daily Assessment dan Maksimal Attempts

Show more...

Availability

Available from 16 September 2020 08:00 Enable

Available to 23 September 2020 08:00 Enable

Masa Aktif Quiz

Grade

Attempts management

Number of attempts 3 attempts

Attempts grading Highest attempt

Force new attempt No

Lock after final attempt No

Berapa kali mahasiswa bisa "attempts" / mengerjakan quiz

Compatibility settings

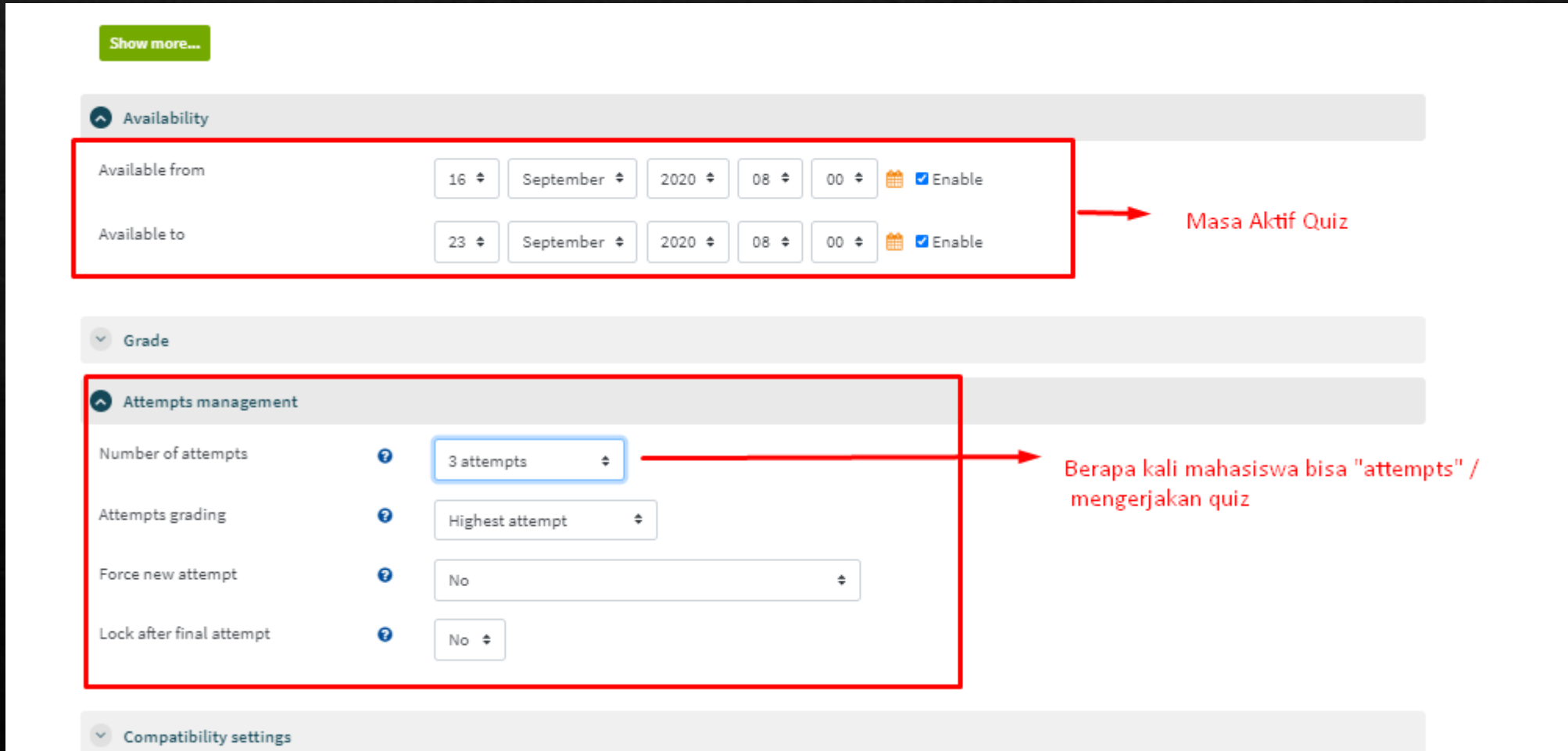

Menambahkan Feedback ke Mahasiswa (1)

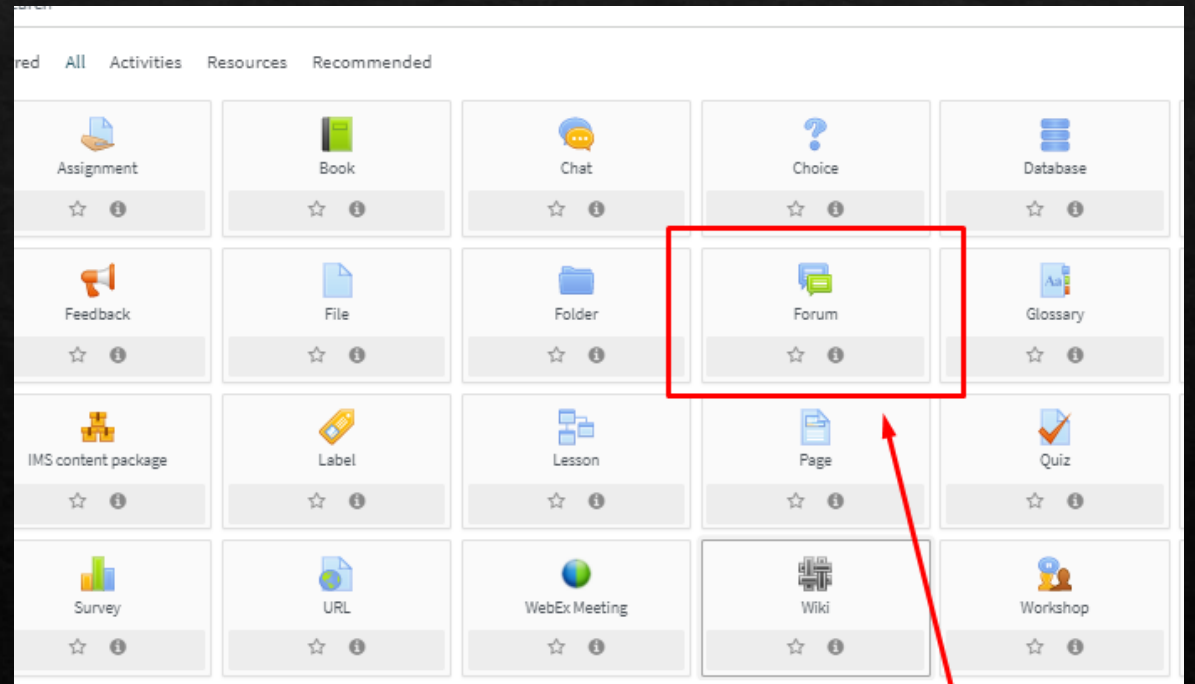
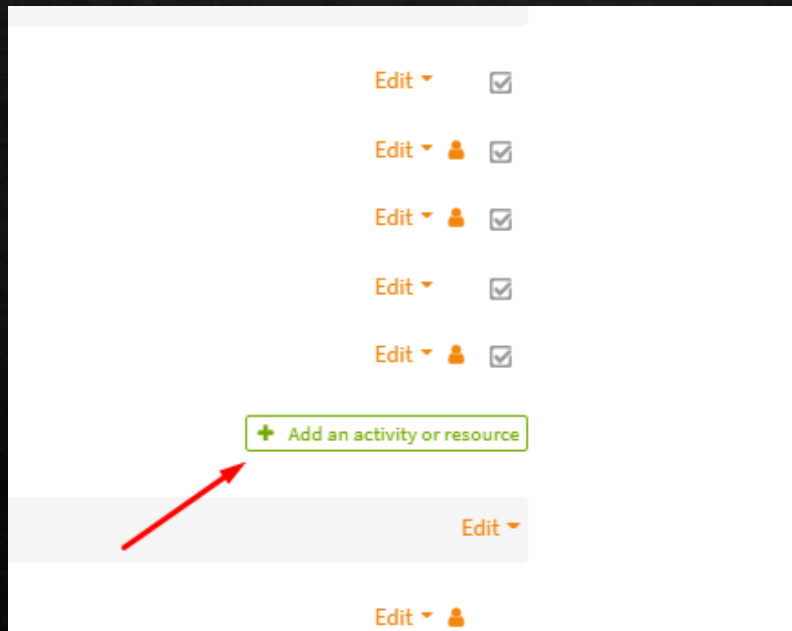

Menambahkan Feedback ke Mahasiswa (2)

 **Updating Forum in Topic 1** ▶ [Expand all](#)

General

Forum name !

Description

Yang paling banyak salah soal nomor bla bla
Tolong dipelajari bahwa

[Display description on course page](#) ?

Forum type ?

Menambahkan Link Video Conference (1)

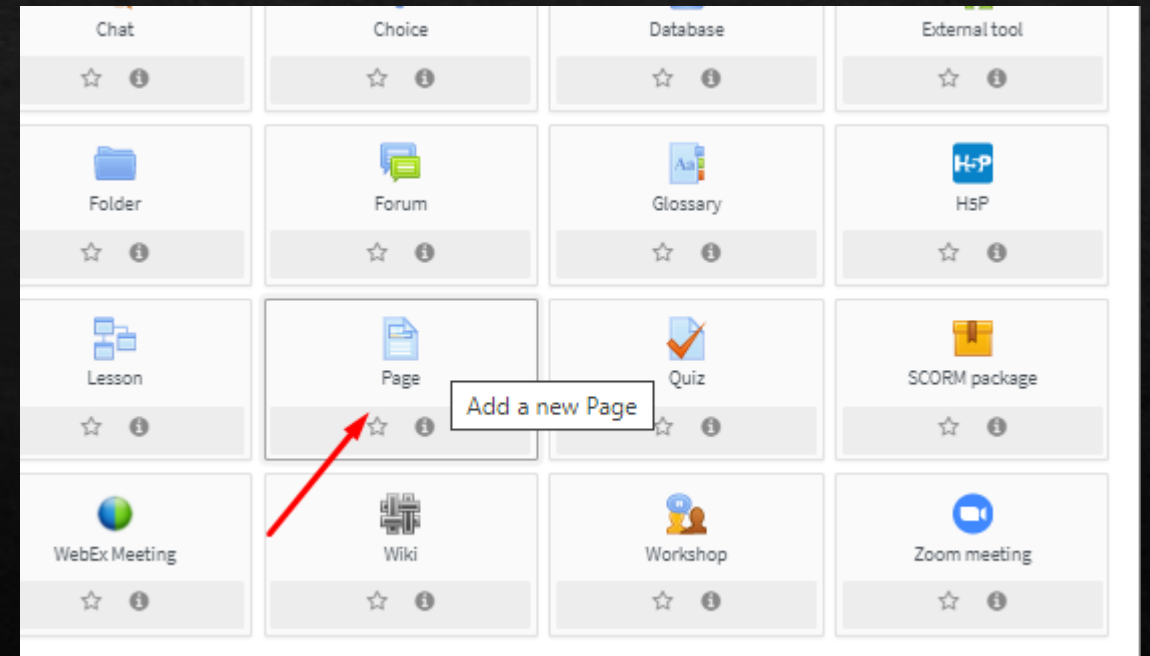
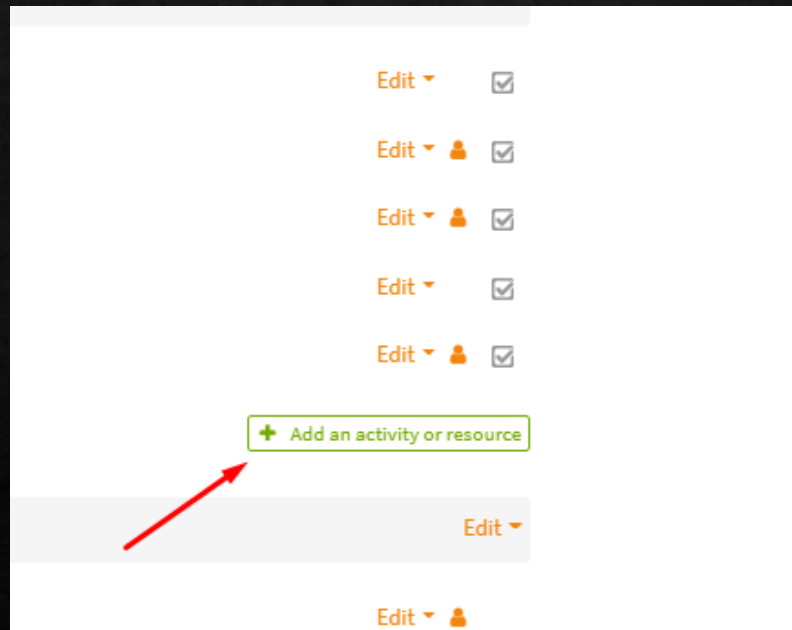

Menambahkan Link Video Conference (2)

Kode Meeting :
Password :
Link :|

Menambahkan File (1)

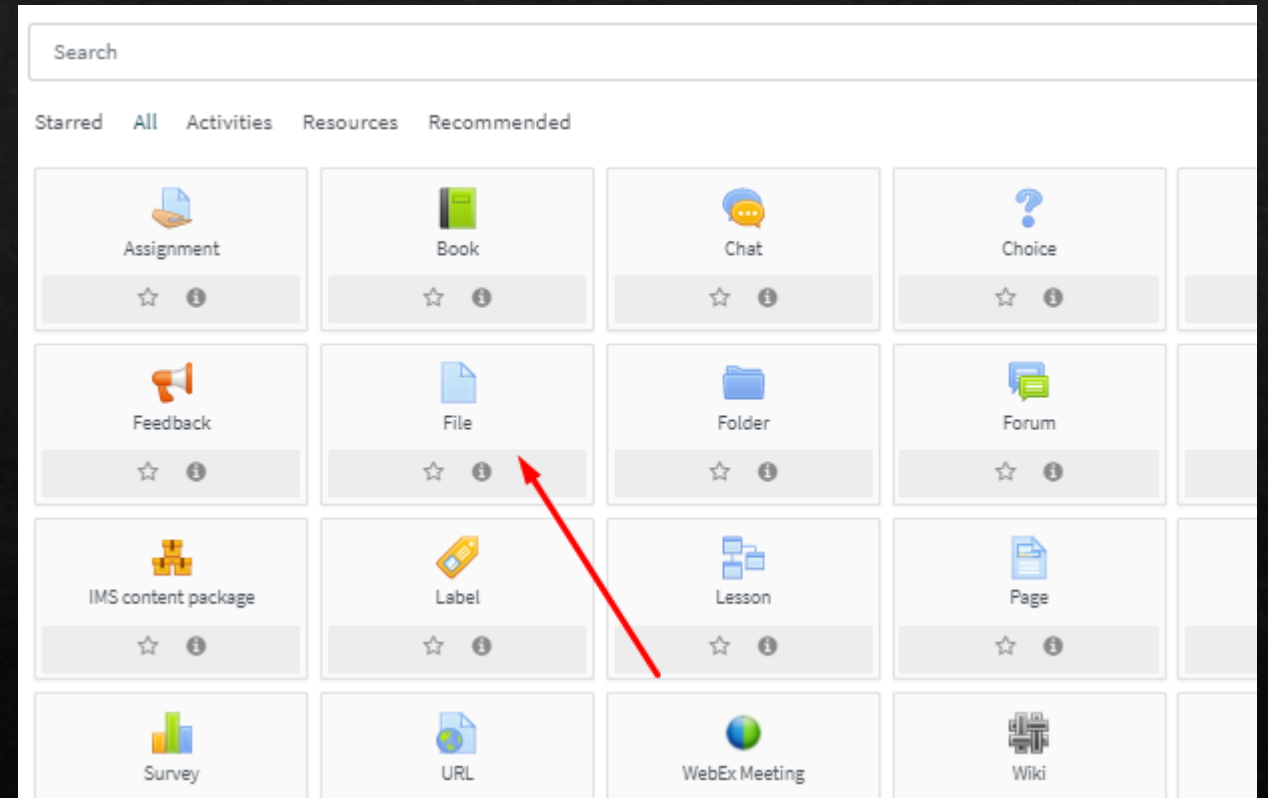
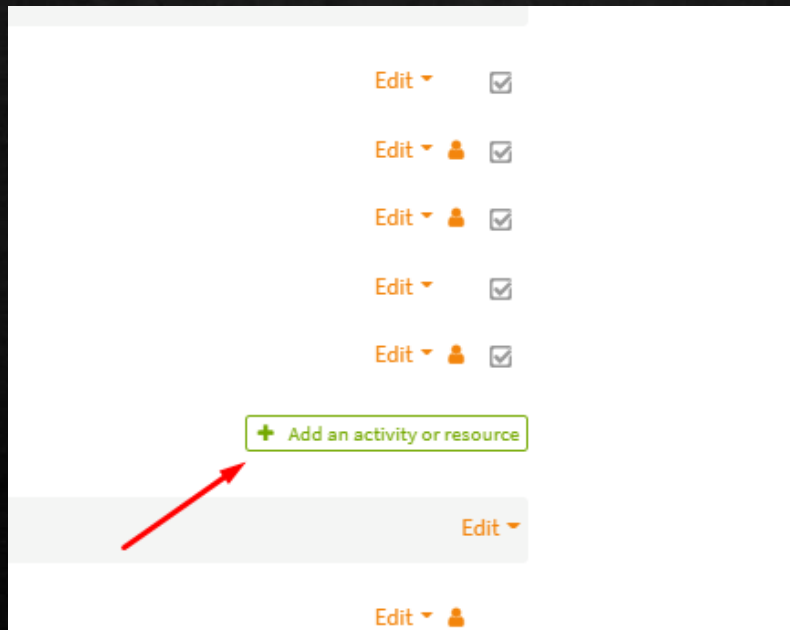

Menambahkan File (2)

Terima Kasih

Klik Edit – sebelah kanan

Activity Name	File Name	Size	Upload Date	Edit
Topic 1				Edit
RPS	RPS	756.7KB	PDF document Uploaded 16/09/20, 05:26	Edit
Materi Pertemuan ke 1				Edit
Quiz Pertemuan 1				Edit
Link Zoom / Google Meet				Edit
FeedBack kelas A				Edit
Topic 2				Edit

+ Topic 1

+  RPS  756.7KB PDF document Uploaded 16/09/20, 05:26

+  Materi Pertemuan ke 1 

+  Link Zoom / Google Meet 

+ Topic 2

+  Materi Pertemuan ke 2 

Restricted Not available unless: You achieve a required score in **Materi Pertemuan ke 1**